

Patient report

Bio-Rad DATE: 10/20/2019
D-10 TIME: 08:12 PM
S/N: #DJ4I016123 Software version: 4.30-2
Sample ID: 10561780
Injection date 10/20/2019 07:44 PM
Injection #: 51 Method: HbA1c
Rack #: --- Rack position: 5

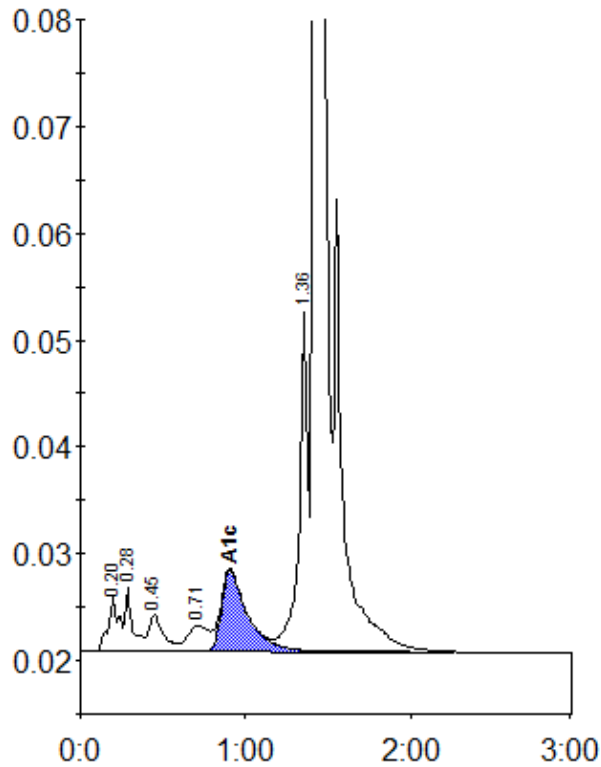

Peak table - ID: 10561780

| Peak | R.time | Height | Area | Area % |
|-------------|--------|--------|---------|--------|
| A1a | 0.20 | 5199 | 23258 | 1.1 |
| A1b | 0.28 | 5959 | 19945 | 0.9 |
| F | 0.45 | 3405 | 21712 | 1.0 |
| LA1c/CHb-1 | 0.71 | 2432 | 21006 | 1.0 |
| A1c | 0.91 | 7600 | 84164 | 5.5 |
| P3 | 1.36 | 31867 | 119580 | 5.5 |
| A0 | 1.42 | 646906 | 1903853 | 86.8 |
| Total Area: | | | 2193517 | |

| | |
|----------------|-----|
| Concentration: | % |
| A1c | 5.5 |